

Patient report

Bio-Rad DATE: 09/25/2019
D-10 TIME: 02:55 PM
S/N: #DJ4I016123 Software version: 4.30-2
Sample ID: 10557938
Injection date 09/25/2019 02:10 PM
Injection #: 14 Method: HbA1c
Rack #: --- Rack position: 4

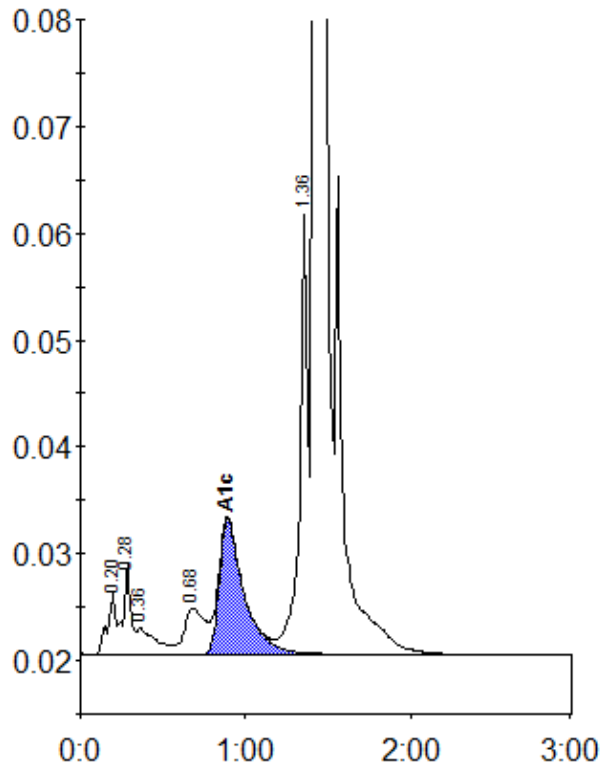

Peak table - ID: 10557938

Peak	R.time	Height	Area	Area %
A1a	0.20	5768	20553	0.8
A1b	0.28	8482	26700	1.1
Unknown	0.36	2434	20757	0.9
LA1c/CHb-1	0.68	4315	36663	1.5
A1c	0.89	12654	131576	7.3
P3	1.36	41068	138909	5.7
A0	1.42	685973	2065889	84.6
Total Area:		2441047		

Concentration:	%
A1c	7.3